DANCE OF THE WILD FLOWERS

BY

Percy Wenrich.

5

McKinley Music Co
CHICAGO NEW YORK

When My Golden Hair Has Turned To Silver Gray

Words & Music by EDWARD STANLEY

REFRAIN

When my gold - en hair has turned to sil - ver gray. When the

years have come and quickly rolled a way Will you love me then as now, Will you

kiss my fur - rowed brow When my gold - en hair has turn'd to sil - ver gray?

Copyright MCMIV by Frank K Root & Co. International copyright secured

TWO SONGS of the heart and the home

Every note of this beautiful song

When My Golden Hair Has Turned to Silver Gray

is bound to linger in your memory. It will come back to you and you will find yourself singing it again and again. The words are beautiful—they tell a pretty story and help to complete the sweetest song you can find.

This Song is published by Frank K. Root & Co.

If your dealer does not keep it, send 25c (regular price 50c) to **McKinley Music Co.,** and have a copy, postpaid.

(Address either office)

355-361 Wabash Ave. Chicago.

74 Fifth Ave. New York.

Rather pathetic but wonderfully sweet is this song,

In the Dells of Old Wisconsin

You cannot hear it without being greatly entertained, and you cannot sing it without at once feeling its beauty.

This Song is published by Frank K. Root & Co

If your dealer does not keep it, send 25c (regular price 50c) to **McKinley Music Co.,** and have a copy, postpaid.

(Address either office)

355-361 Wabash Ave. Chicago.

74 Fifth Ave. New York.

Every Home Should Have These Songs

In the Dells of Old Wisconsin.

In the dells of old Wis - con - sin, where the sweet - est flow - ers grow, There they

laid my sweet-heart las - sie, in the dear old long a - go; And my

life is sad and lone - ly, for I lov'd her, and her on - ly, In the

dells of old Wis - con - sin, man - y years a - go.

Copyright, MCMIV, by Frank K. Root & Co.

Dance Of The Wild Flowers

PERCY WENRICH

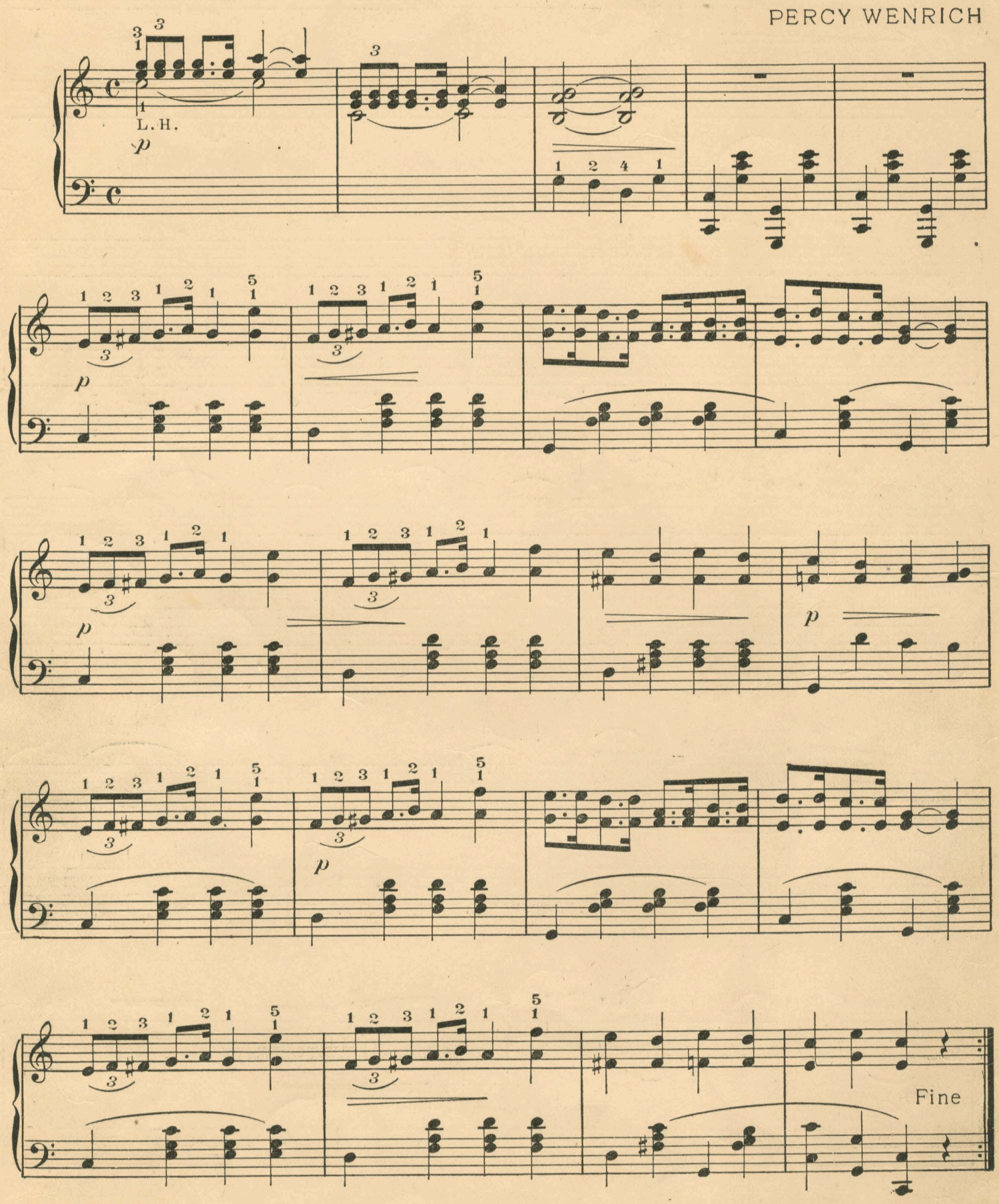

Copyright MCMV Mc Kinley Music Co.

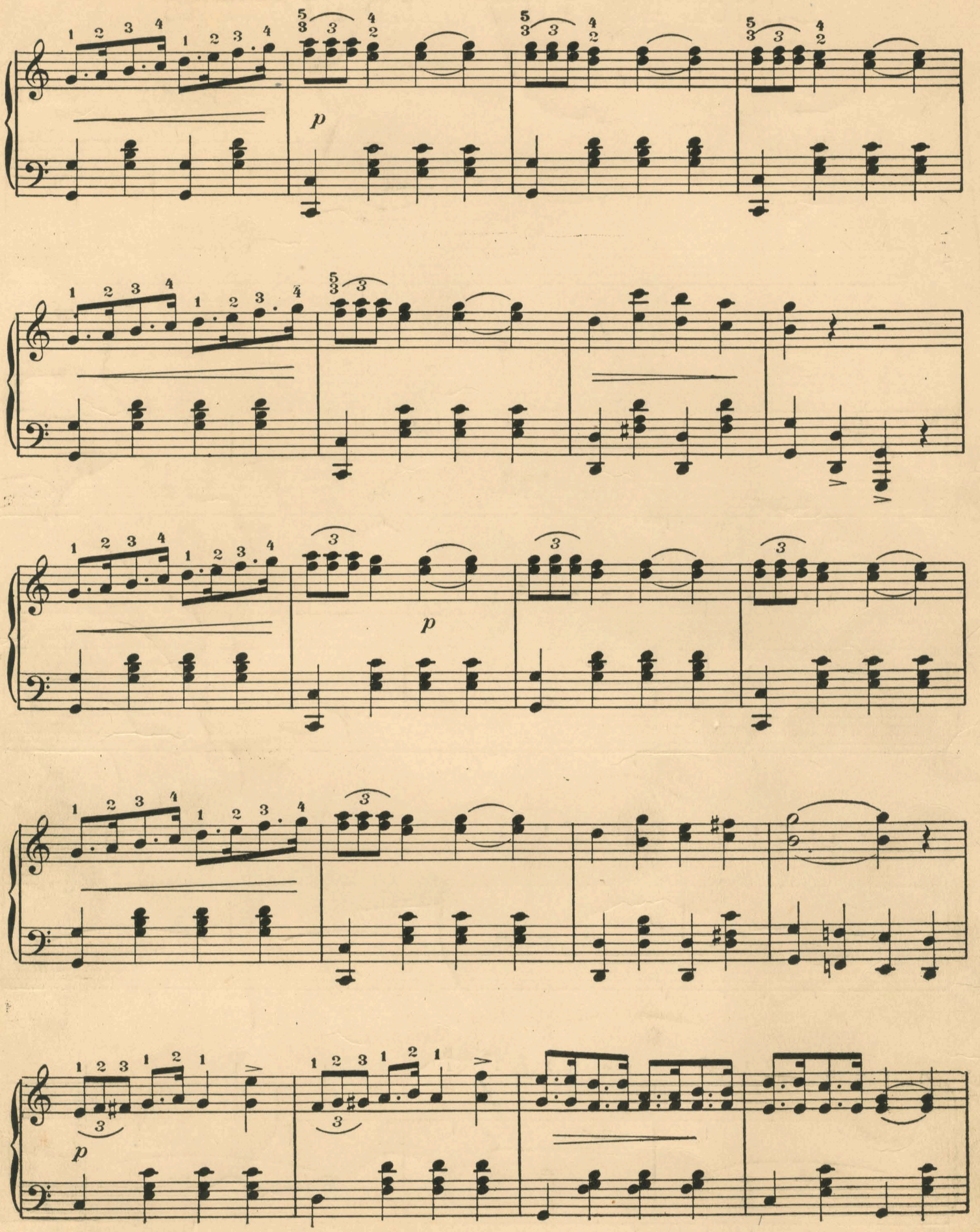
p
p
p

L. H.

p

R. H.

L. H.

f

p

f

p

p

D. C.

WALTON PROCESS CHICAGO.

POPULAR INSTRUMENTAL MUSIC

PUBLISHED IN THE McKINLEY EDITION OF TEN CENT MUSIC

EACH PIECE TEN CENTS A COPY

PURPLE PANSIES WALTZ. Grade 3. — Fearis.

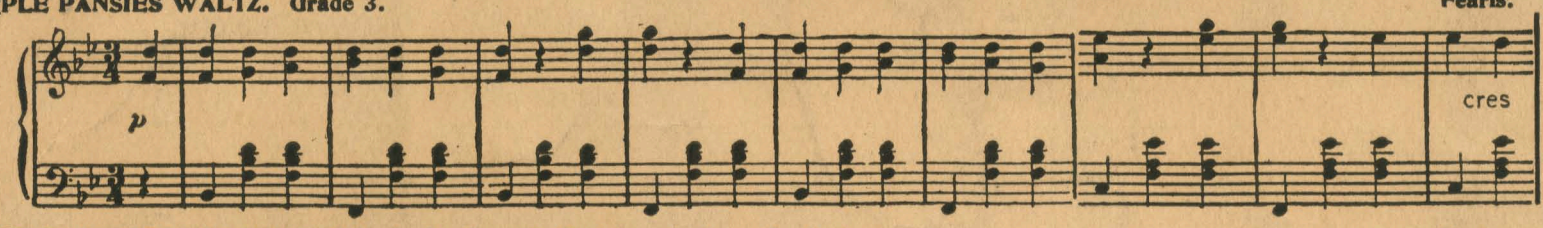

SCOTTISH BELLES WALTZES. Introducing favorite Scotch melodies. Grade 4. — Ryder.

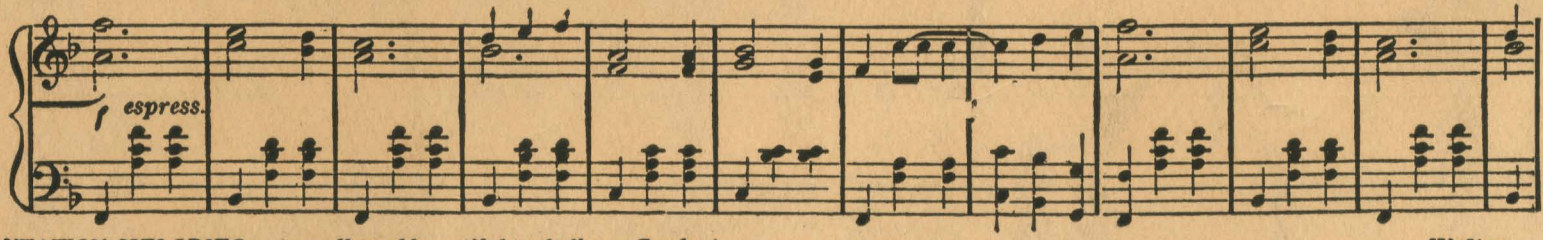

PLANTATION MELODIES. A medley of beautiful melodies. Grade 4. — Walter.

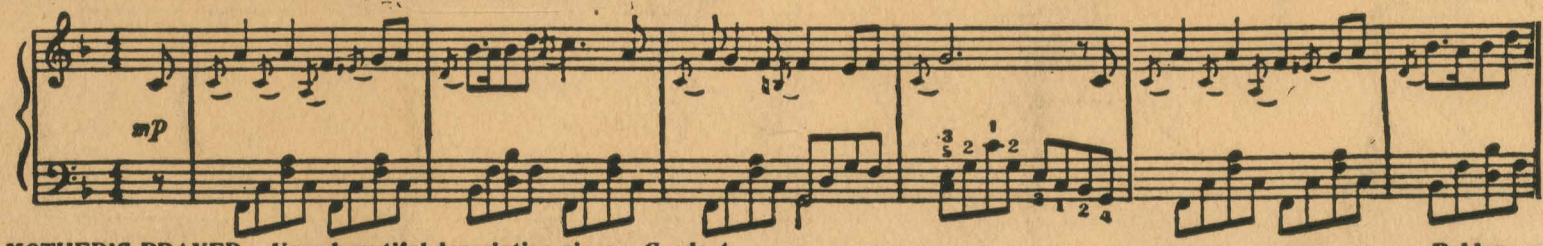

MY MOTHER'S PRAYER. Very beautiful descriptive piece. Grade 4. — Belden.

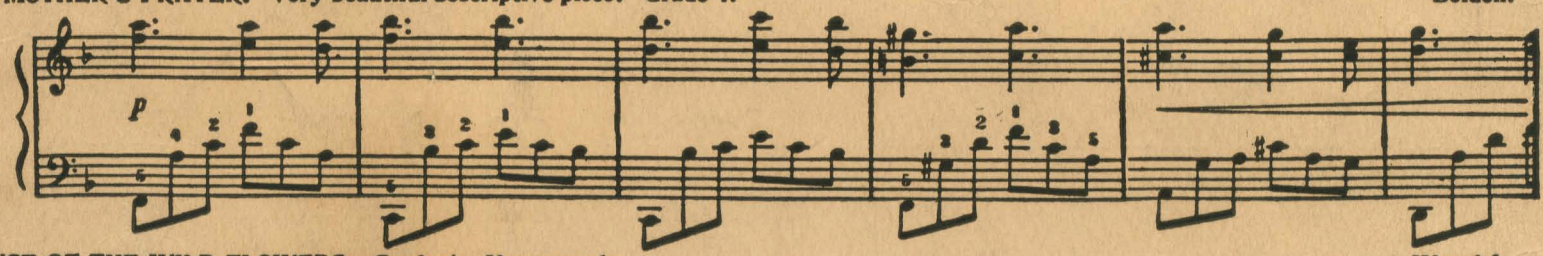

DANCE OF THE WILD FLOWERS. Grade 4. Very popular. — Wenrich.

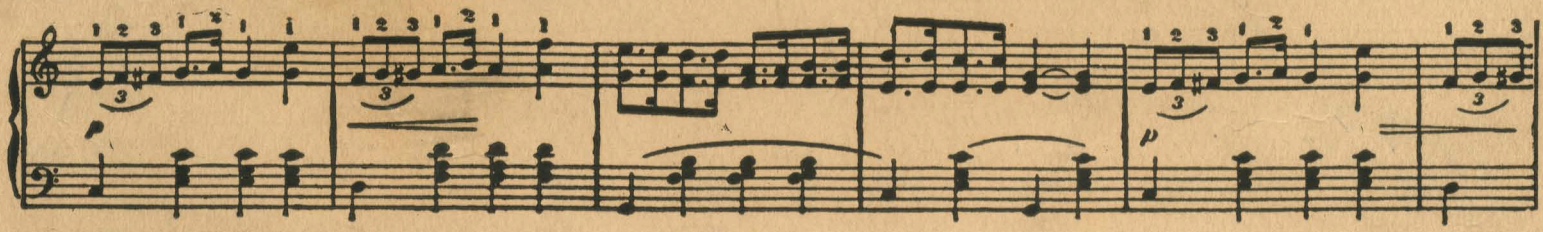

CHICAGO EXPRESS MARCH. Grade 4. A popular hit. — Wenrich.

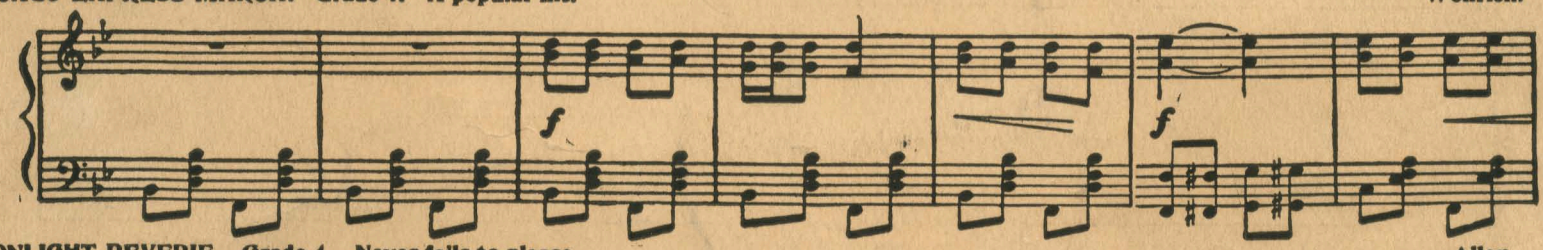

MOONLIGHT REVERIE. Grade 4. Never fails to please. — Allen.

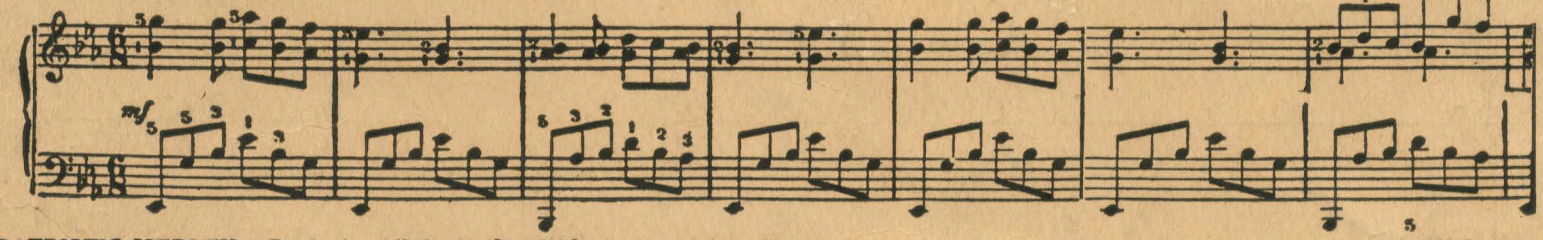

PATRIOTIC MEDLEY. Grade 4. All the National Airs. A grand medley. — Walter.

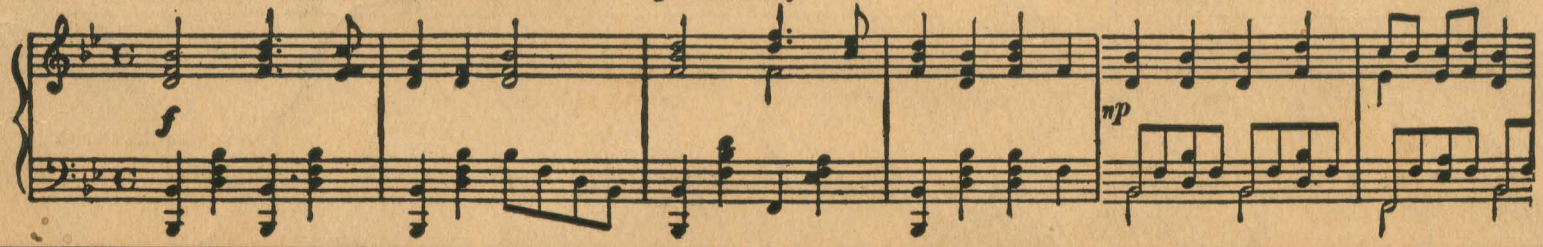

McKINLEY MUSIC COMPANY

CHICAGO — NEW YORK